

Wood Destroying Insect Inspection Report

Notice: Please read important consumer information on page 2.

Section I. General Information
Inspection Company, Address & Phone

Company's Pest Control Business Lic. No. _____ Date of Inspection _____

Address of Property Inspected,
**765 Inspector Way
Nashville, TN 37211**

Inspector's Name, Signature
Termite Inspector Joe

Structure(s) Inspected
Single Home

Section II. Inspection Findings This report is indicative of the condition of the above identified structure(s) on the date of inspection and is not to be construed as a guarantee or warranty against latent, concealed, or future infestations or wood destroying insect damage. **Based on a careful visual inspection of the readily accessible areas of the structure(s) inspected:**

A No visible evidence of wood destroying insects was observed.

B Visible evidence of wood destroying insects was observed as follows:

1. Live insects (description and location): _____

2. Dead insects, insect parts, frass, shelter tubes, exit holes, or staining (description and location): _____

3. Visible damage from wood destroying insects was noted as follows (description and location): _____

NOTE: This is not a structural damage report. If box B above is checked, it should be understood that some degree of damage, including hidden damage, may be present. If any questions arise regarding damage indicated by this report, it is recommended that the buyer or any interested parties contact a qualified structural professional to determine the extent of damage and the need for repairs.

Section III. Recommendations

No action and/or treatment recommended: (Explain if Box B in Section II is checked) _____

Recommend action(s) and/or treatment(s) for the control of: _____

Section IV. Obstructions and Inaccessible Areas

The following areas of the structure(s) inspected were obstructed or inaccessible:

- Basement
- Crawlspace **5, 11, 24**
- Main Level **1, 3, 4, 6, 7, 8, 9, 11, 14**
- Attic
- Garage
- Exterior **16, 17**
- Porch
- Addition
- Other

The inspector may write out obstructions or use the following optional key:

- | | |
|-------------------------|--|
| 1. Fixed ceiling | 15. Standing water |
| 2. Suspended ceiling | 16. Dense vegetation |
| 3. Fixed wall covering | 17. Exterior siding |
| 4. Floor covering | 18. Window well covers |
| 5. Insulation | 19. Wood pile |
| 6. Cabinets or shelving | 20. Snow |
| 7. Stored items | 21. Unsafe conditions |
| 8. Furnishings | 22. Rigid foam board |
| 9. Appliances | 23. Synthetic stucco |
| 10. No access or entry | 24. Duct work, wiring, and/or plumbing |
| 11. Limited access | 25. Spray foam |
| 12. No access beneath | 26. Equipment |
| 13. Only visual access | |
| 14. Cluttered condition | |

Section V. Additional Comments and Attachments (these are an integral part of the report)

Attachments **Graph**

Signature of Seller(s) or Owner(s) if refinancing. Seller discloses to the buyer all information, to their knowledge, regarding W.D.I. infestation, damage, repair, and treatment history.

Signature of Buyer. The undersigned hereby acknowledges receipt of a copy of both page 1 and page 2 of this report and understands the information reported.

X

X

Owner: _____ Phone: _____

Property Address: 765 Inspector Way, Nashville, TN 37211 State TN Zip _____

Date: _____ Inspector: Termite Inspector Joe Lin. Ft. _____

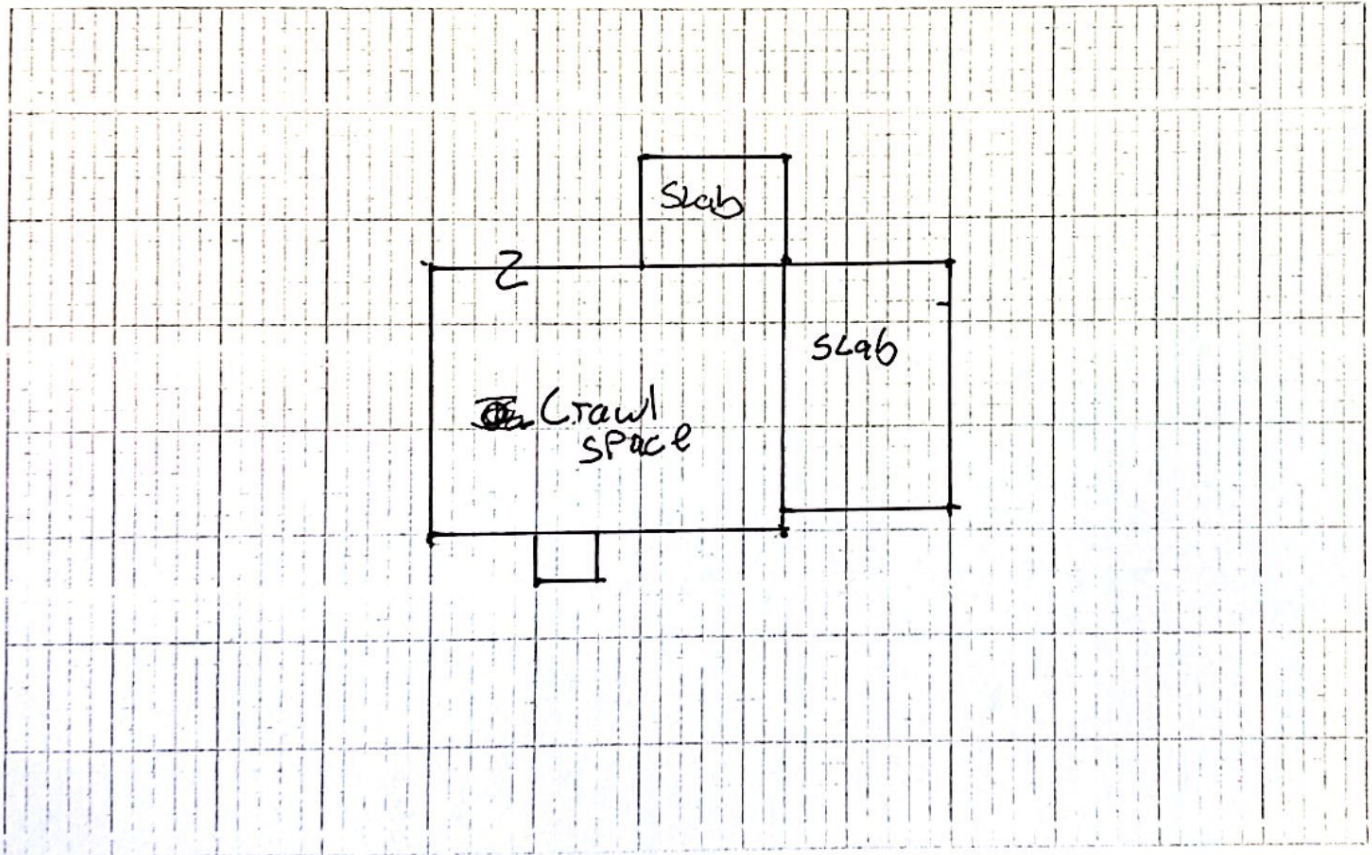

Owner Signature: _____ Date: _____

KEYS	
X	Active Termites
TD	Termite Damage
WD	Wood Debris
MD	Moisture Damage
E	Termite Evidence

- CONSTRUCTION**
- Crawl Space Slab Basement
- FOUNDATION**
- Block Concrete Other
- EXTERIOR**
- Brick Block Stone Stucco Other

SEE BACK FOR INSPECTOR COMMENTS